

OK FOR APPR
12/20/35
[Signature]

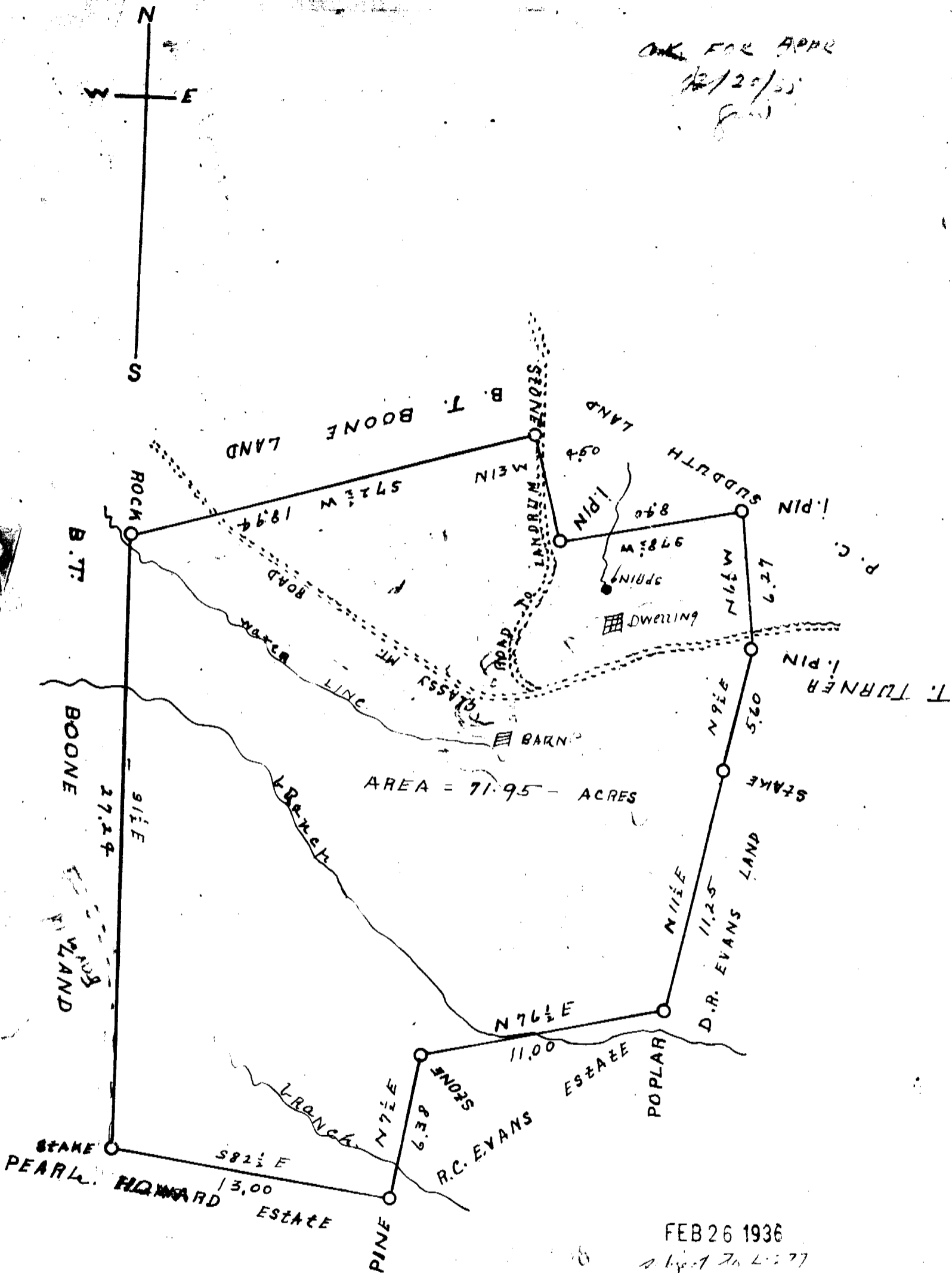

PROPERTY
OF
JAMES M. GREEN
GLASSY MT. TOWNSHIP
GREENVILLE COUNTY S.C.
SURVEYED AND PLATTED DEC. 4. 1935.

FEB 26 1936
Subject To L-277

PLAT APPROVED
FOR LOAN
[Signature]

by W. R. MOTTOW
scale: 1" = 5 chains.

Recorded May 2nd. 1936 at 11:00 A. M.
#11246